LICHICX Smoke Purple

Last Update: 04/12/2026

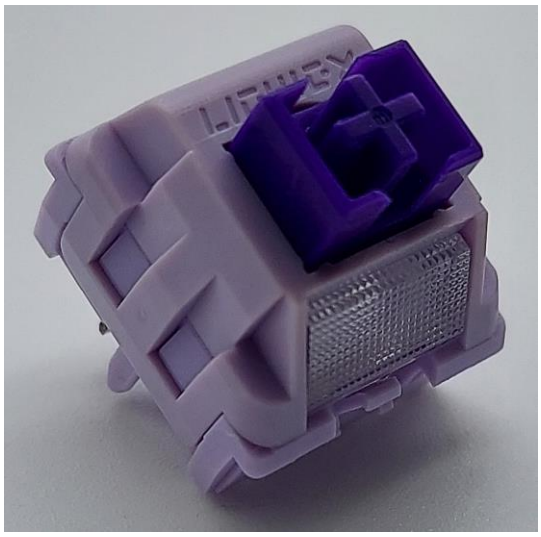

LICHICX Smoke Purple	
Switch Type: Linear	*LICHICX*
Total Stem Travel	3.810 mm
Peak Force	44.5 gf
Bottom Out Force	44.5 gf
# of Upstroke Points	929
# of Downstroke Points	1056

Testing Notes

- By all considerations and appearances, a fairly normal linear force curve.

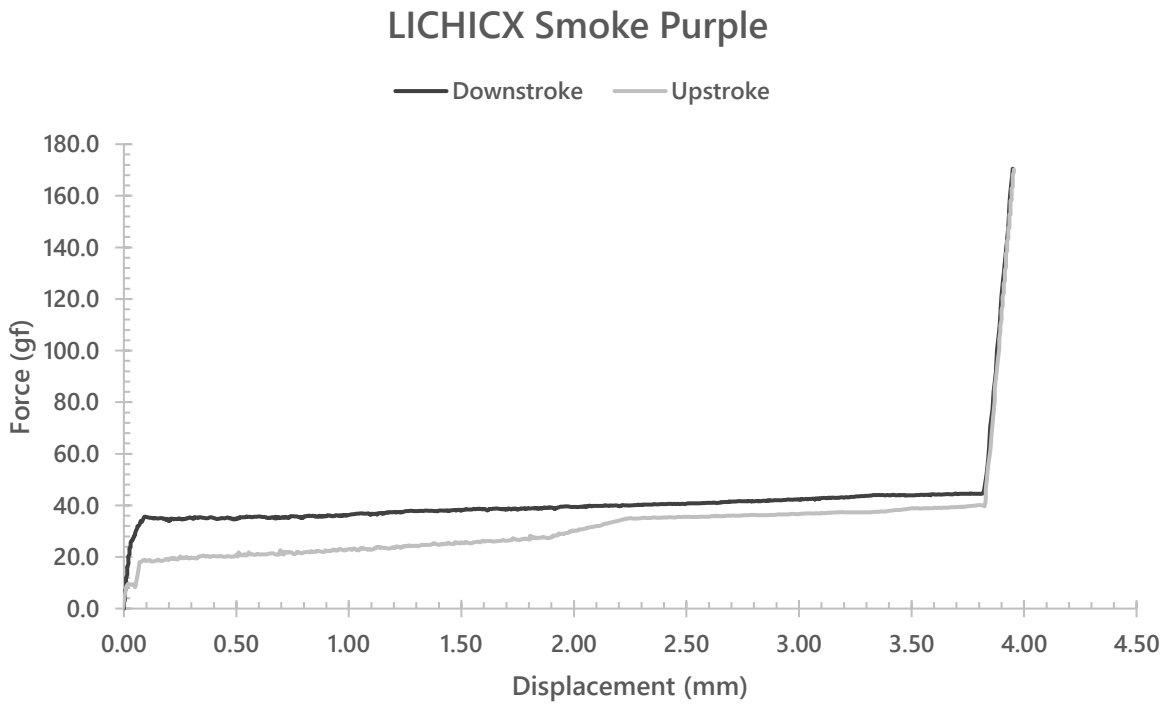

GOAT

LICHICX Smoke Purple

Last Update: 04/12/2026

Alternative Force Curve Representations

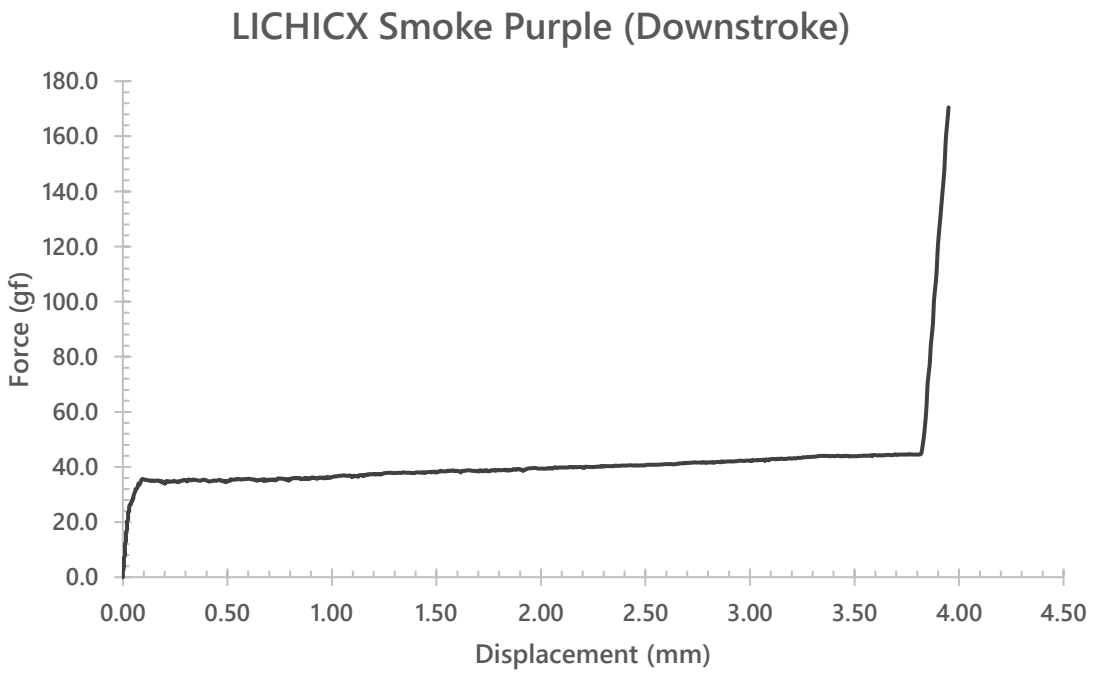

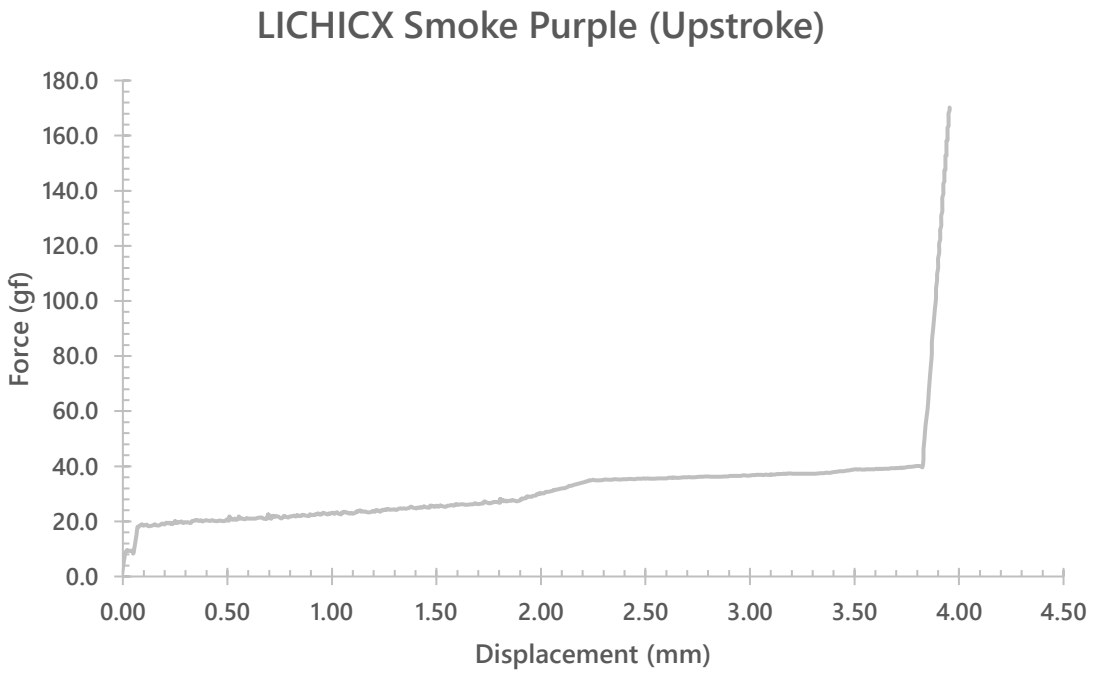

LICHICX Smoke Purple

Last Update: 04/12/2026
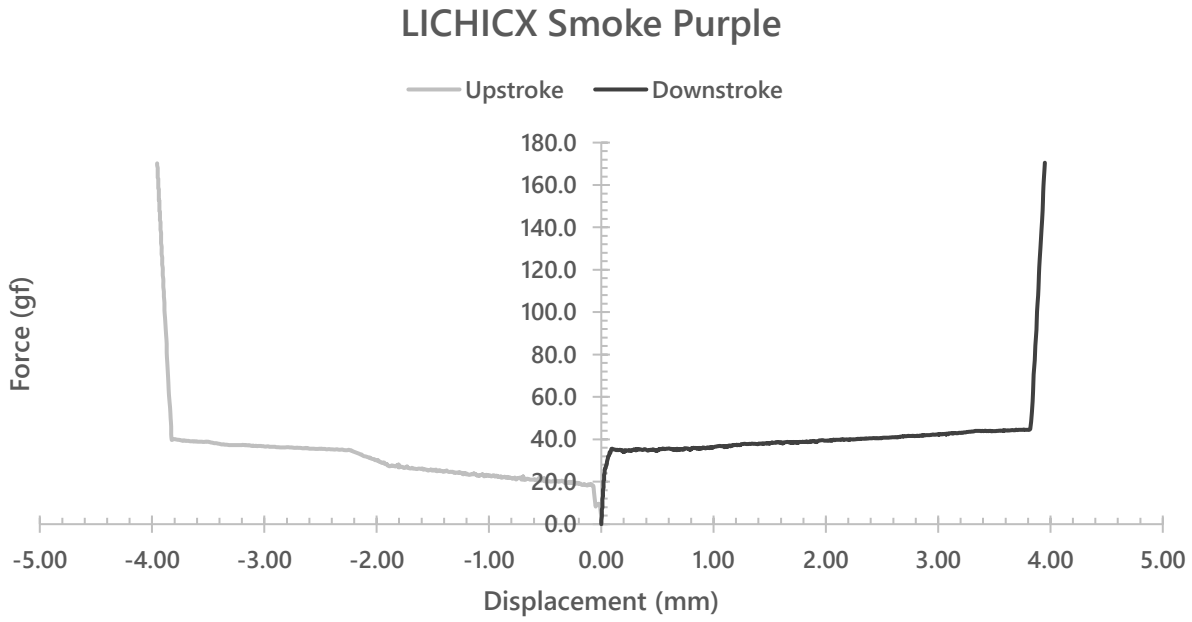
Alternative Force Curve Representations